

Current Dover Baptist Association Volunteer Needs

- **Partnership Missions volunteer** - assists in partnership missions projects and events
- **Nominations volunteer** - helps recruit new volunteers in roles
- **Properties volunteer** - assists in managing our office building care and maintenance

**Term is Nov 1, 2025 to
October 31, 2026**

Please email MarkMantiply@gmail.com
if you are interested and/or
willing and able to serve!



APPRECIATION LUNCHEON FOR YOUTH, CHILDREN'S, + SPECIAL NEEDS MINISTRIES

If you are a man or woman who works in a youth, children's, or special needs ministry leadership capacity at a Dover member church, we invite you to our first appreciation luncheon in your honor beginning at 11 a.m.! Complimentary spots are limited due to catering and reservations required.

To reserve your spot before February 1st:

- Online [HERE](#)
- Call our office (804) 550-1980 (voicemail is fine)
- Email our office dover.info@doverbaptist.org

We hope you can join us and THANK YOU!

Thursday, February 12th @11 am

**Dover Baptist Association Office || 11006 Lakeridge Pkwy
Ashland, VA 23005**



CHILD SAFETY INITIATIVE

"Church should be the safest place for a kid."

1 in 10 children are sexually abused before their 18th birthday.
\$268,000 is the average cost of a church child sexual abuse settlement.



EVANGELICAL COUNCIL
FOR ABUSE PREVENTION

Evangelical Council for Abuse Prevention - Membership and Cohort Discounted Rates



Pastor Richard Sandberg, Corinth Baptist Church, leads Dover's Church Collaboration Team, which oversees our Child Safety Initiative. Corinth Baptist Church is currently participating in the Child Safety Standards Cohort with the Evangelical Council for Abuse Prevention (ECAP). To ask him your questions regarding their experience or to inquire about how your church may improve child safety standards and policies, please contact our office at 804-550-1980.



Host a Training for Your Church with a Darkness to Light Stewards of Children Facilitator

Stewards of Children is a 2.5-hour long training that focuses on teaching adults practical ways to intercept and reduce instances of child sexual abuse in their organizations, families, and communities.

While the cost of the program is \$16, financial assistance is available. Please contact our office if you would like to schedule or host a training with one of our volunteer facilitators (dover.info@doverbaptist.org or 804-550-1980).



— Claire McAuliffe, Dover Baptist Association Communications & Operations Manager and Stewards of Children Facilitator

WHERE HAVE YOU BEEN!?

Please email dover.info@doverbaptist.org with the year and city and state or country where your church has been on mission over the last 3 years!



Check out our world map under the “Our History” tab on our website!

Dover Baptist Association is building a world map marking our domestic and international missions among our churches in hopes to share knowledge and experience in certain locations and celebrate taking the Gospel message in word and deed to “Jerusalem, Judea, and to all the ends of the earth”!



DID YOU KNOW?

Tools for Your Member Church from DBA

- Our website has an [interactive church directory](#). Your church point of contact can update ministry and outreach info anytime through [our form](#).
- Our member churches have free access to demographic information specific to church area with MissionInsite. Contact dover.info@doverbaptist.org to request a report to inform your church's outreach.
- Anyone can send prayer requests to prayers@doverbaptist.org anytime for our Prayer Council members to receive notification to pray.
- Dover church leaders have free membership to [RightNow Media](#) the world's largest library of video Bible study materials, and churches can get a discounted rate through Dover for use by the entirety of your church. Email dover.info@doverbaptist.org.
- \$10 Notary service is provided by our Administrative Assistant, Molly Roland!



DOVER BAPTIST ASSOCIATION'S
MINISTRY
HEALTH & SUPPORT

**Weekly Pastor/Minister
Support Group**

Dover Office Conference Room & Zoom
Mondays, 9:30 a.m. & Wednesdays,
10:30 a.m.

**Women in Ministry
Support Group**

Dover Office Conference Room & Google Meet
Weekly on Thursdays 1:15 p.m.
Please email dover.info@doverbaptist.org
if you plan to join virtually.

The following
pages are events
from our
churches and
Non-Dover
opportunities

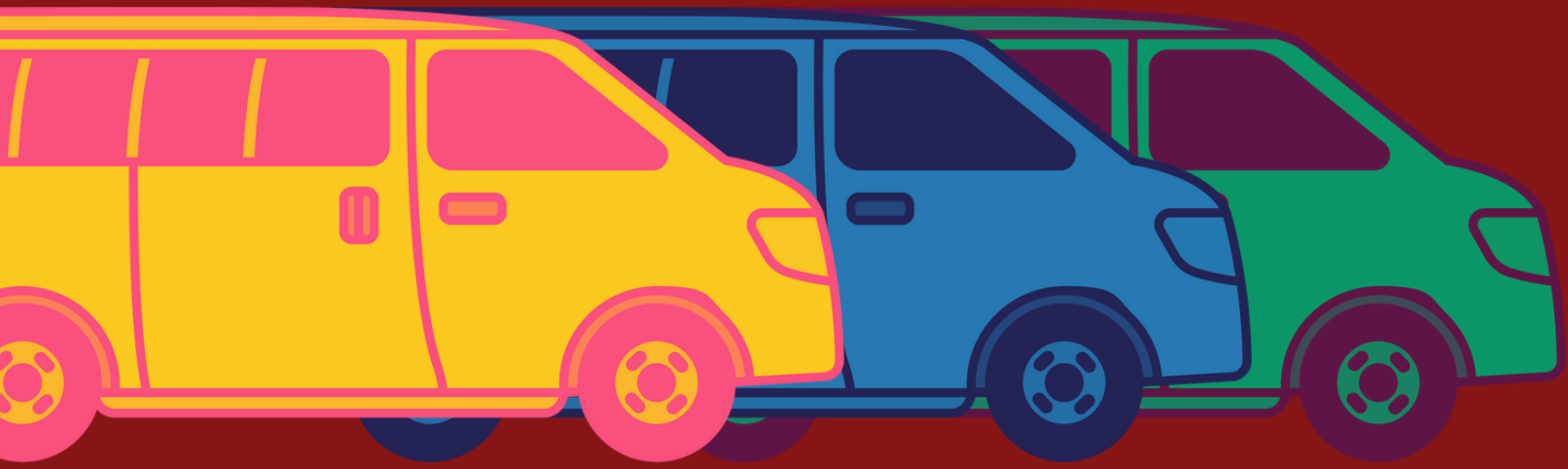

*Can First Baptist
Church of Ashland
borrow your church
van(s) ?*

Vans needed for Youth Retreat
January 30th to February 1st
weekend.

Please contact Bethany Smith-
Mullins bethany@fbcava.org
804-798-9014

global missions trips

GO TELL THE WORLD

Contact: rsandberg@corinth.us

Join Corinth Baptist Church in partnership with The Hope Project International in its missions trip to:

THE HOPE PROJECT
INTERNATIONAL

& CORINTH
BAPTIST CHURCH

Matagalpa, Nicaragua July 25 - August 1, 2026

This trip in partnership with The Hope Project International offers a wide range of ministry opportunities for volunteers of all ages and skill sets. The cost of this trip is \$800 in country expenses plus airfare (figure an additional \$800) for a total cost of around \$1600.

NEED: 1-4 Spanish-English translators (intermediate to fluent levels), 1-2 crochet teachers, 1-2 kids activities leaders/helpers, and 1 female teacher (teen health and safety curriculum provided).



Deadline: Friday, March 6th



WorldHelp
Help for today. Hope for tomorrow.

Join Corinth Baptist Church serving with World Help and Jesus Friends of the Children in its medical-focused missions trip to:

Comayagua, Honduras November 7 - 14, 2026

For many years, Honduras has been plagued by widespread poverty and its people have little access to healthcare. World Help is building a team of trained medical professionals, dentists, sponsors and donors, and others with a heart to serve.

Cost is \$1,995.00 plus international airfare (figure an additional \$800) for a total cost of around \$2,795. Cost includes lodging (shared rooms), meals, in-country transportation, and insurance through Faith Ventures. Single rooms are available upon request at an additional \$300 per person. All payments made to World Help are tax-deductible and non-refundable. Registration deposit is \$100.

Register here: <https://worldhelp.net/trip/honduras-medical-2026/>

60 year Baptist Preschool Program in Chamberlayne Neighborhood looking for new Church Home Location and/or Ministry Partnership

<https://bbcpreschool.net>

Bethlehem Baptist Preschool's (formerly Chamberlayne Baptist Preschool) mission is to provide a safe, loving, and enriching environment where every child feels valued and supported.

In November 2025, the staff and parents were informed that their preschool of over 60 years would need to cease operations mid-year by February start with the church citing funding concerns.

The preschool has lost access to its funding and facility, and is now seeking a new location beginning in the new school year. If your church is interested or knows of a church who would be open to a Christian preschool partnership ministry, please contact Bethlehem Baptist Preschool Director, Sheila Waters, at 804-424-3350.

For more information on the nature of Bethlehem Baptist Preschool's impending closure:

<https://www.12onyourside.com/2026/01/07/henrico-preschool-closing-mid-year-church-cites-funding-main-reason/>

Food Insecurity This Season: ***IMMEDIATE NEEDS***

A Note from Hanover County's Sheriff's Office

As we enter the holiday season, the Hanover County Sheriff's Office understands the important role that faith communities and houses of worship play in caring for neighbors and strengthening our shared communities. In light of potential pauses in federal resources that could affect families' access to food, Hanover County Administration, in partnership with the Sheriff's Office, are seeking your help to ensure that those in need have reliable support. We are asking faith communities and churches to consider coordinating a simple effort beginning this weekend and into the holiday season by supporting a food collection that can help provide nutritious, nonperishable items to households facing food insecurity.

Captain Terry Sullivan
Hanover County Sheriff's Office
804-365-6331
tlsullivan@hanovercounty.gov



SUGGESTED DONATIONS:

- canned vegetables
- canned fruits
- soups
- beans
- rice
- pasta
- peanut butter
- shelf-stable milk
- cereals
- baby formula
- healthy snacks
- canned tuna or chicken



DOWNLOAD

Hanover County Food Pantries Info Sheet
with locations, times/dates, & eligibility

Dover Churches and/or Watson Missions Recipients in RED



**Additional link provided on
Dover Baptist Association
website flyer carousel:
www.doverbaptist.org**

Food Insecurity This Season: *IMMEDIATE NEEDS*

As we enter the holiday season, the Hanover County Sheriff's Office understands the important role that faith communities and houses of worship play in caring for neighbors and strengthening our shared communities. In light of potential pauses in federal resources that could affect families' access to food, Hanover County Administration, in partnership with the Sheriff's Office, are seeking your help to ensure that those in need have reliable support. We are asking faith communities and churches to consider coordinating a simple effort beginning this weekend and into the holiday season by supporting a food collection that can help provide nutritious, nonperishable items to households facing food insecurity.

Captain Terry Sullivan | Hanover County Sheriff's Office
804-365-6331 | tlsullivan@hanovercounty.gov

Suggested items:

- **canned vegetables and fruits**
- **soups**
- **beans**
- **rice**
- **pasta**
- **peanut butter**
- **canned tuna or chicken**
- **shelf-stable milk**
- **cereals**
- **baby formula**
- **healthy snacks**

Hanover Co. Food Pantries Information Sheet

CENTRAL HANOVER:

Ashland Christian Emergency Services (ACES)

507 B Caroline St, Ashland 804-798-2784
youraces@verizon.net Serves zip codes 23005, 23059 and 23069. Mondays and Wednesdays, 8:30-11:30 a.m., 3rd Saturday, 9:30-11:30 a.m. Photo ID and proof of residency required. May come once/30 days.

Calvary Pentecostal Campground (CPC)

11352 Heflin Ln, Ashland 804-798-7756
Serves zip code 23005. Call to schedule pick-up. Must return call to confirm pick-up time. No limit to number of pickups.

Elmont Community Food Pantry (ECFP)

11208 Elmont Rd, Ashland 804-798-7444
main@KenwoodUMChurch.org Open Saturdays, 10 a.m. to noon.

First Baptist Church of Ashland (Ashland FBC)

800 Thompson St, Ashland 804-798-9014
info@fbcava.org 1st Tuesdays and 3rd Saturdays, 9-11 a.m. Photo ID and current address required. May come once/30 days. Drive-thru Tuesdays/self-shop Saturdays

Glen Allen Church of Christ (Glen Allen)

11064 Staples Mill Rd, Glen Allen 804-756-2030 Saturdays, 9-11 a.m. Serves zip codes 23059 and 23060. Requires photo ID, proof of residence, and utility or similar bill. 2-bag limit. May come once/30 days.

Mo Hope Pantry (Mo Hope)

13400 Hanover Courthouse Rd, Hanover 804-913-9151, Wednesdays 4:30-6 p.m., and Saturdays 8-10:30 a.m., or Thursdays by appointment. May come once/week.

Storehouse Ministry Food Pantry (SMFP)

407 Myrtle St, Ashland 804-798-5769
AshlandChurchOffice@gmail.com Held in the Family Life Center. Proof of residency required. Pick up 2nd & 4th Wednesdays, 4:30-6:30 p.m.

YMCA Food Pantry (YMCA)

167 Junction Dr, Ashland 804-729-4744
1st Tuesdays, 10 a.m. to noon. Pick-up by car.

EASTERN HANOVER:

Bethlehem Presbyterian Church (BPC)

2446 Old Church Rd., Mechanicsville, VA 23111 804-779-3775 (call 10 a.m.-1:30 p.m.)
Serves zip codes 23111 and 23116. Call to schedule pick-up. May come once/30 days.

First Shiloh Baptist Church (1st Shiloh)

8150 Walnut Grove, Mechanicsville 804-730-1348 firstshilohchurch@firstshilo.org Photo ID required. Pickup on 4th Monday of month.

Hanover Evangelical Friends (HEF)

6420 Mechanicsville Turnpike, Mechanicsville 804-730-9512 secretaryhefc@gmail.com
Serves all Hanover County residents Tuesdays beginning at 6 p.m. ID required.

Meadowbridge 7th Day Adventist Church (M7DA)

7400 Antique Ln, Mechanicsville, VA 23116 804-746-2788
meadowbridgedachurch@gmail.com 2nd and 4th Wednesdays of month, 10 a.m. to noon. No appointment needed.

Mechanicsville Churches Emergency Functions (MCEF)

7235 Stonewall Pkwy, Mechanicsville 804-357-4093, Serves zip codes 23111 and 23116. ID and proof of residency required. May come once/30 days. Provides "second helpings" only after 1st visit of the month. Pickup Mondays, Tuesdays and Thursdays, 9:30-11 a.m., or Thursday, 6:30-7:30 p.m.

Mechanicsville Christian Center (MCC)

8061 Shady Grove Rd, Mechanicsville 804-746-4303 sbowling@mccag.org Serves zip codes 23111 and 23116. Proof of residency and need required. Open Sundays, 12:45-1:30 p.m., Mondays, 6-7 p.m. and Tuesdays, 11 a.m. to noon.

Pappy's Pantry Ministries (Pappy's)

8492 McClellan Rd, Mechanicsville 804-258-2058, andrea@pappyspantry.org
Serves all Hanover County residents. ID required. By appointment only. May come once/30 days.

WESTERN HANOVER:

Beaverdam Food Pantry(BFP)

11910 Beaverdam Rd., Beaverdam 804-564-9384

beaverdamfoodpantry@outlook.com

Sundays, 1-2:30 p.m. is self-shopping with produce, meat and bakery items. Call church office for emergency non-perishable food during week. May come once/week.

Summit Church (SC)

11325 Mount Church Rd., Doswell 804-683-6467

CherylBryant723@gmail.com Drive-thru pantry Sundays, 1-1:30 p.m.

Taylorsville Baptist Food Pantry (TBFP)

15415 Taylorsville Rd, Doswell 804-876-3838

taylorsvillebaptistfoodpantry@gmail.com

Tuesdays, 8:30-10 a.m., Thursdays, 5:30-7 p.m. and Saturdays, 8:30-9:30 a.m. Serves clients in area north to Caroline County line, south to Rt. 54, east to Caroline County line and west to Goshen & Teman Roads. Email in advance to determine eligibility.

Western Hanover Emergency Action Team (WHEAT)

15583 Coatesville Rd, Beaverdam 877-559-4328 wheathelp@gmail.com
2nd and 4th Tuesdays of the month, 4:30-6:30 p.m. Serves zip codes 23015, 23047, 23192, 23146. Bring driver's license and current bill with home address as proof of residency. Bring full names and birth dates for everyone in the household. May come once/30 days. Quantity received based on number in family.

Dover Churches and/or

Watson Missions

Recipients in RED

Hanover County Food Pantry Service Day Calendar

| SUNDAY | MONDAY | TUESDAY | WEDNESDAY | THURSDAY | FRIDAY | SATURDAY |
|--|--|---|---|--|--------|--|
| MCC 12:45-1:30 pm SC 1-1:30 pm BFP 1-2:30 pm | ACES 8:30-11:30 am MCEF 9:30-11 am MCC 6-7 pm | TBFP 8:30-10 am Ashland FBC 9-11 am MCEF 9:30-11am YMCA 10 am-noon MCC 11 am-noon HEF begins at 6 pm | ACES 8:30-11:30 am Mo Hope 4:30-6:30 pm | MCEF 9:30-11 am & 6:30-7:30 pm TBFP 5:30-7 pm | | Mo Hope 8-10:30 am TBFP 8:30-9:30 am Glen Allen 9-11 am ECFP 10 am-noon |
| MCC 12:45-1:30 pm SC 1-1:30pm BFP 1-2:30 pm | ACES 8:30-11:30 am MCEF 9:30-11 am MCC 6-7 pm | TBFP 8:30-10 am MCEF 9:30 -11 am MCC 11 am-noon WHEAT 4:30-6:30 pm HEF begins at 6 pm | ACES 8:30-11:30 am Mo Hope 4:30-6:30 pm SMFP 4:30-6:30 pm | MCEF 9:30-11 am & 6:30-7:30 pm TBFP 5:30-7 pm | | Mo Hope 8-10:30 am TBFP 8:30-9:30 am Glen Allen 9-11 am ECFP 10 am-noon |
| MCC 12:45-1:30 pm SC 1-1:30 pm BFP 1-2:30 pm | ACES 8:30-11:30 am MCEF 9:30-11 am MCC 6-7 pm | TBFP 8:30-10 am MCEF 9:30-11am MCC 11 am-noon HEF begins at 6 pm | ACES 8:30-11:30 am M7DA 10 am-noon Mo Hope 4:30-6:30 pm | MCEF 9:30-11 am & 6:30-7:30 pm TBFP 5:30-7 pm | | Mo Hope 8-10:30 am TBFP 8:30-9:30 am Ashland FBC 9-11 am Glen Allen 9-11 am ACES 9:30-11:30 am (Spanish Translators available!) ECFP 10 am-noon |
| MCC 12:45-1:30 pm SC 1-1:30 pm BFP 1-2:30 pm | ACES 8:30-11:30 am MCEF 9:30-11 am 1st Shiloh 10-11 am MCC 6-7 pm | TBFP 8:30-10 am MCEF 9:30-11 am MCC 11am-noon WHEAT 4:30-6:30 pm HEF begins at 6 pm | ACES 8:30-11:30 am Mo Hope 4:30-6:30 pm SMFP 4:30-6:30 pm | MCEF 9:30-11 am & 6:30-7:30 pm TBFP 5:30-7 pm | | Mo Hope 8-10:30 am TBFP 8:30-9:30 am Glen Allen 9-11 am ECFP 10 am-noon |

REVISED September 2025

Pantries Open at Set Times Each Month:

ACES - Ashland Churches Emergency Services
Ashland FBC - First Baptist Church of Ashland
BFP - Beaverdam Food Pantry
ECFP - Elmont Community Food Pantry
1st Shiloh - First Shiloh Baptist Church
Glen Allen - Glen Allen Church of Christ
HEF - Hanover Evangelical Friends
MCC - Mechanicsville Christian Center
MCEF - Mechanicsville Churches Emergency Functions
Mo Hope - Mo Hope Pantry
M7DA - Meadowbridge 7th Day Adventist Church
SC - Summit Church
SMFP - Storehouse Ministry Food Pantry
TBFP - Taylorsville Baptist Food Pantry
WHEAT - Western Hanover Emergency Action Team
YMCA - YMCA Food Pantry



Contact the Department of Community Resources at volunteer@hanovercounty.gov with updates to hours or requirements.

Pantries Open by Appointment Only:

BPC - Bethlehem Presbyterian Church
CPC - Calvary Pentecostal Campground
Pappy's - Pappy's Pantry Ministries

“...I was in prison and you came to visit me.” - Matthew 25:36



PASTORS,

Is God calling you to

vocational chaplaincy?

GraceInside is a prison ministry in need of chaplains. Many openings are bi-vocational opportunities for pastors who already lead a church.

Chaplaincy requirements: Bachelor's degree from an accredited university, ordination/clergy credentials. M.Div/equivalent preferred but not required. CPE experience/prison ministry a plus.

Current vacancies for part-time/full-time positions are listed at: www.graceinside.org/jobs

From the desk of...



hermission

A MOVEMENT OF WOMEN ON MISSION SINCE 1874

Formerly
WMU of Virginia

Upcoming Events

To register: onhermission.org/events/

- **Virtual Book Study: *Becoming a Woman of Excellence*** - Thursdays, January 8, 15, 22, 29 on Zoom
- **Shine 2026: A Weekend for Teen Girls**- March 20th-22nd // CrossRoads Camp & Conference Center
- **Mom & Me 2026: An Overnight Retreat for Elementary Girls & Their Mentors**- April 24th-25th or 25th-26th // Eagle Eyrie Baptist Conference Center



WMU® God's mission.
Our passion.

Order the WMU Missions *Mosaic* magazine by calling 1-800-968-7301 or visit wmustore.com to subscribe.



Silent Auction & Dinner

to benefit Camp Alkulana

March 14, 2026

5:00 pm

Richmond's First Baptist Church
2709 Monument Ave, Richmond, VA 23220

***GET YOUR
TICKETS:***

alkulana.org

Camp Alkulana was started in 1915 by the Richmond City Circle, the precursor to today's Richmond Woman's Missionary Union. Inspired by a call to meaningful Christian ministry in Richmond, Camp Alkulana began as a small camping excursion for Richmond children in Bath County. Today, children and youth who could not otherwise be able to afford a camping experience have the opportunity to get out of the city and explore the natural world in the Allegheny mountains and the beautiful George Washington forest thanks to the support given the Alkulana's ministry.

Our summer camp program is the heart of our work; we believe a good camping program provides a ripe opportunity for life-changing experiences. Each summer we serve approximately 200 campers, ages 9-14, in a traditional overnight summer camp setting.



TO GO WHERE WE ARE CALLED IN JESUS' NAME.

Check out a few
of our favorite
resources!

These were
created by 28:19
Ministries.
Any proceeds
support the
mission and
vision of
28:19 Ministries.

28:19 Ministries
is a Dover
Baptist
Association
2024 Watson
Missions Grant
Recipient.

BOOKS & DEVOTIONALS



UNASHAMED
(WOMEN)



WARRIORS
(TEEN BOYS)



MADE FOR MORE
(TEEN GIRLS)



TRANSFORMED
(WOMEN)



KINGDOM COME
(MISSION TEAMS)

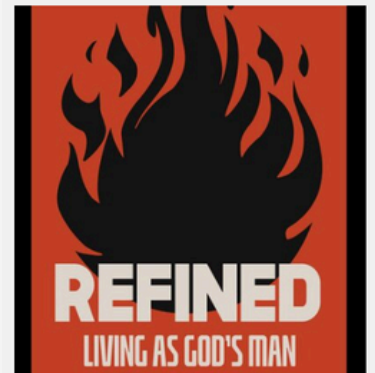

REFINED
(TEEN BOYS)

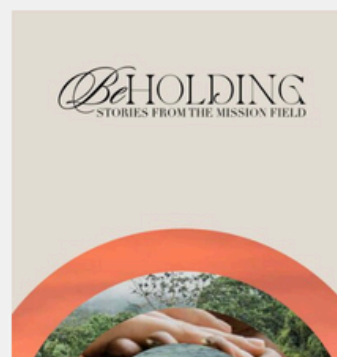

BEHOLDING



FOLLOW ME
(WOMEN)



HIGHLY FAVORED
(TEEN GIRLS)

2819ministries.org/resources



prc
of Metro Richmond

The Pregnancy Resource Center of Metro Richmond is committed to providing compassionate care to women and men unprepared for pregnancy by offering resources and practical assistance for life-affirming choices.

We do not provide or refer for abortions.

OCTOBER 2024 - SEPTEMBER 2025

Intervention Services

With options counseling and professional medical services, we offer alternatives to abortion which affirm the lives of women, men, and their pre-born babies.

| | |
|------|--|
| 2188 | Total visits |
| 779 | New cases opened |
| 443 | Free ultrasounds performed |
| 663 | Free pregnancy tests |
| 2264 | Referrals to agencies/organizations for assistance |
| 85 | Support for fathers |
| 503 | Packets of prenatal vitamins provided for clients |
| 166 | Navigator Appointments (by phone and in person) |

Seeds of Success (SOS)

The SOS program helps expecting parents navigate the journey of parenthood by providing emotional, spiritual, and material support through parenting classes and moms support groups.

| | |
|------|--|
| 671 | Client visits for classes, groups, and mentoring |
| 67 | Maternity clothes provided for clients |
| 2069 | Baby items provided for clients |
| 811 | Diapers/formula provided for clients |
| 59 | Emergency Assistance with material resources |
| 368 | Clients received prayer |
| 215 | Clients engaged in spiritual discussions |



So far in 2025, 85 moms who were at risk for abortion changed their hearts and felt empowered to carry to birth and parent their child after receiving our services.

**Post Visit Words from a Mom:
“Empathy and compassion
coupled with
encouragement and hope.”**

Join us for

UNDER THE HOOD

102 Sharon Road
King William Va

AUGUST 6TH

WEDNESDAY @ 9:30AM

COFFEE & CONVERSATION



**YOU'RE
INVITED**



KEEPING THE COMMUNITY SAFE, ONE AUTO
REPAIR AT A TIME.

JOIN US FOR UNDER THE HOOD



TIME

FIRST **WEDNESDAY**
OF EACH MONTH
@ 9:30 AM



PLACE

102 Sharon Road
King William, VA

Hosted by Supporters of Mechanics of Faith

RSVP: kimberly@mechanicsofffaith.org

804.277.3205

Sigma Alpha Omega® Christian Sorority

“One in Christ through Unity in Sisterhood”SM

“Fifty-four percent of Gen Z adults who left their formative religion are women.”

(Survey Center on American Life, 2024)



How is your church investing in the Christian faith development and retention of Gen Z's young women?

Who is Sigma Alpha Omega®?

SAO is an interdenominational, non-denominational national collegiate social sorority headquartered in North Carolina since 1998 (501(c)(7) non-profit). Its mission is “To glorify God by reaching women across the world through the expansion of the sisterhood, by encouraging spiritual development through Christ-inspired accountability and unity, by participating in evangelistic and philanthropic endeavors, and focusing on good scholarship and humble leadership.” It takes to heart John 17:20-21 in Jesus’ final prayer before his arrest for the unity of believers in Christ.

www.sigmaalphaomega.org

Raise awareness in your college-bound youth girls with free materials or featured alumnae speakers by emailing info@sigmaalphaomega.org.

****Disclaimer: Not a Dover Baptist Association Affiliated Organization****